Trip To Pakistan

Reel

Niall Kenny

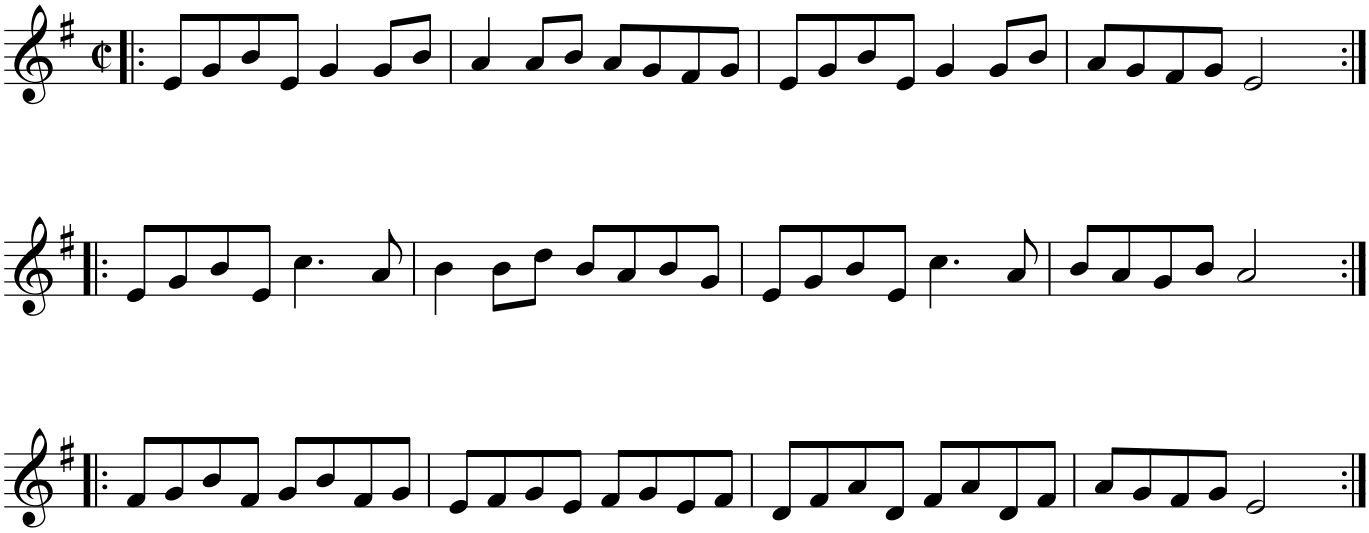

This music is a session tune for FluteFling.
FluteFling is a Scottish Charitable Incorporated Organisation, Charity Number SCO54498
See https://flutefling.scot/ for more resources and info.